下塚1

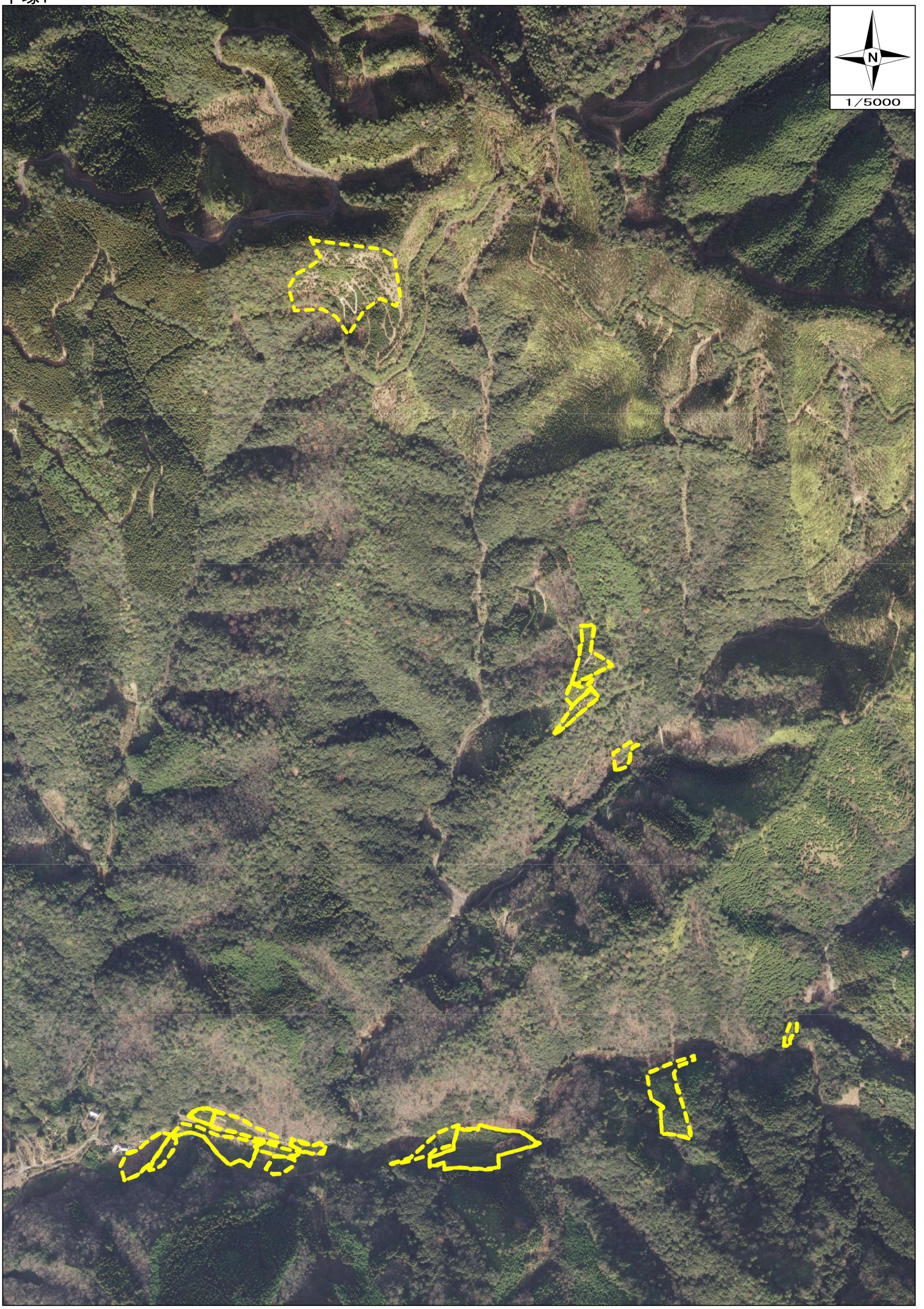

下塚2

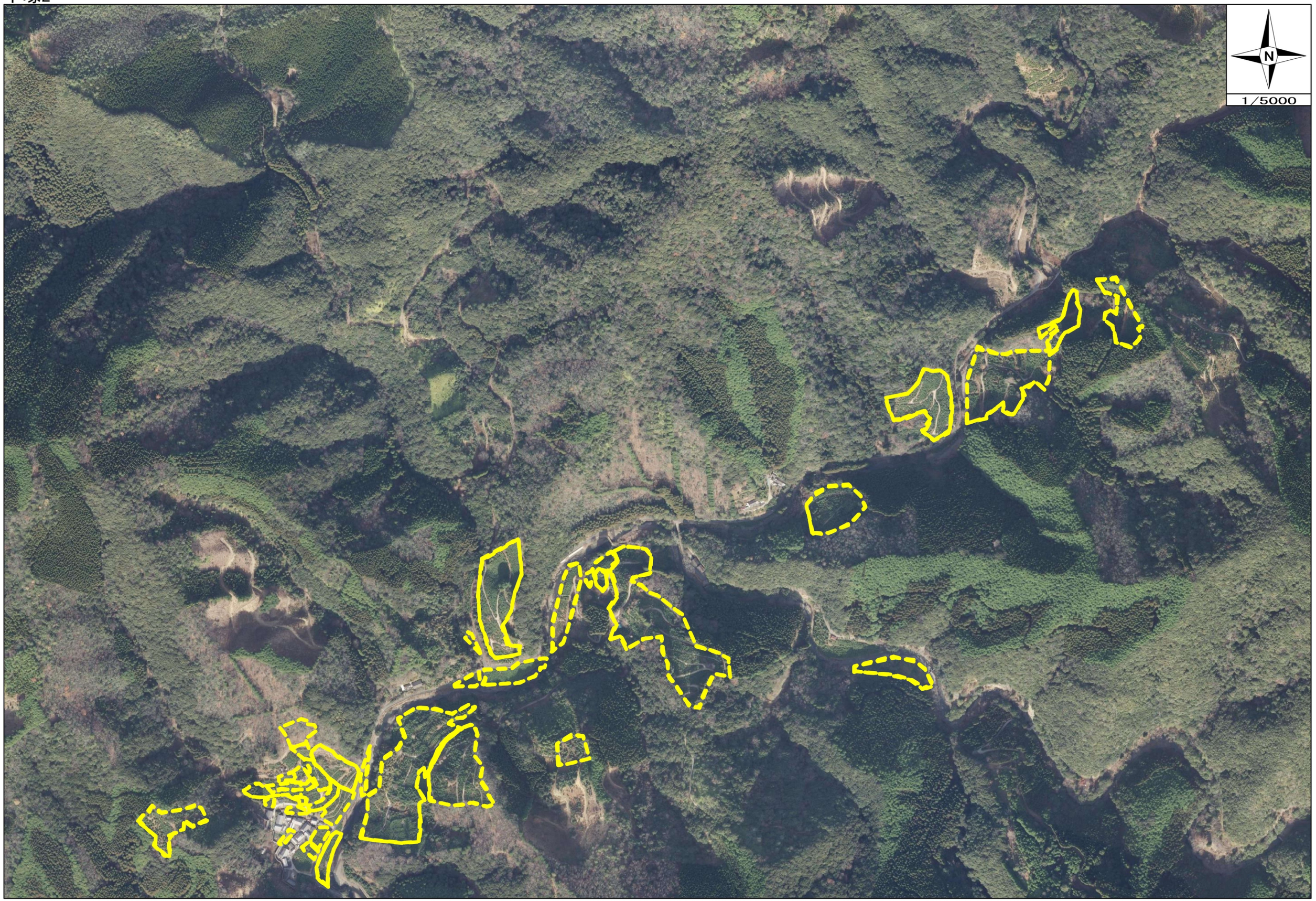

下塚3

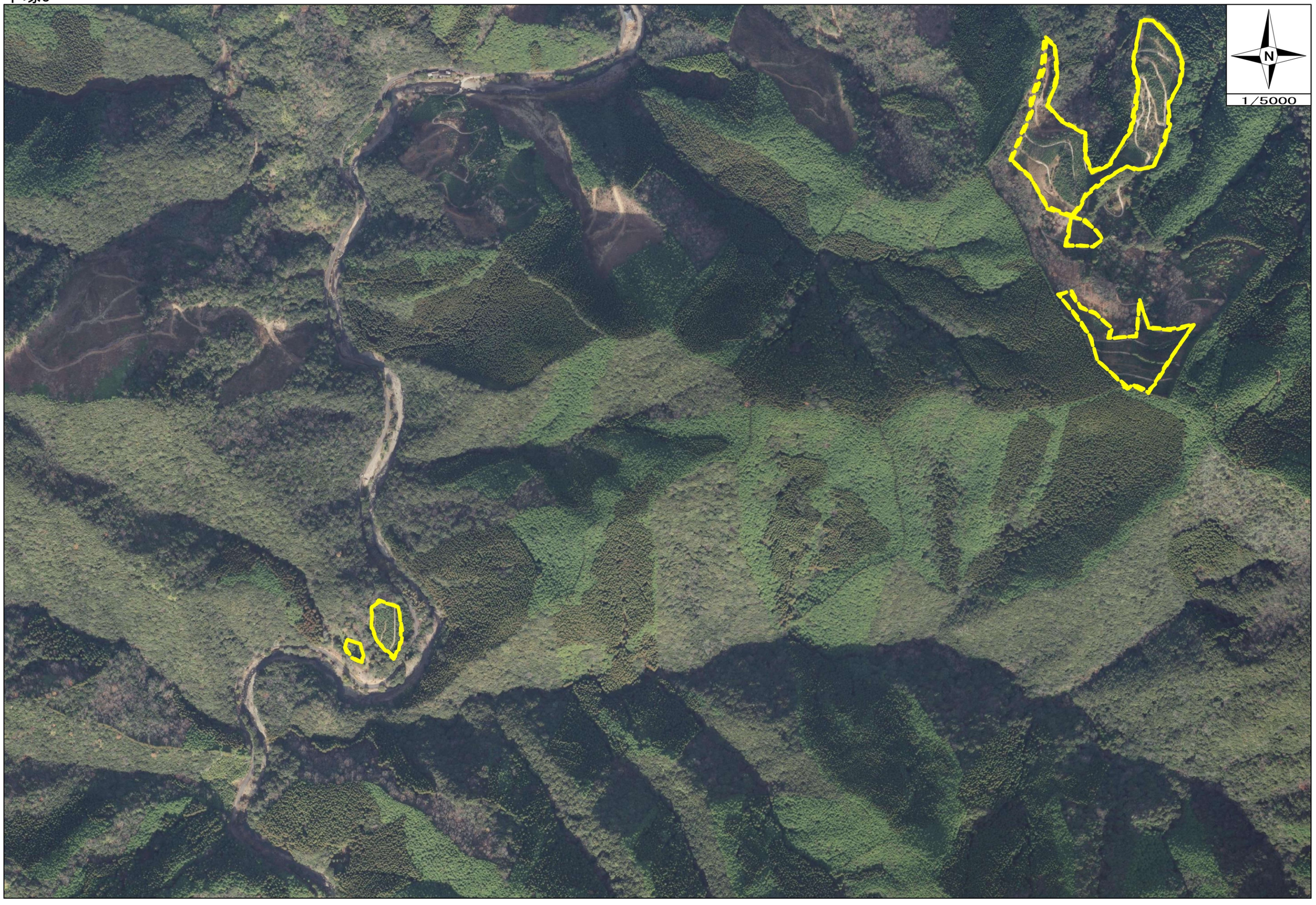

下塚4

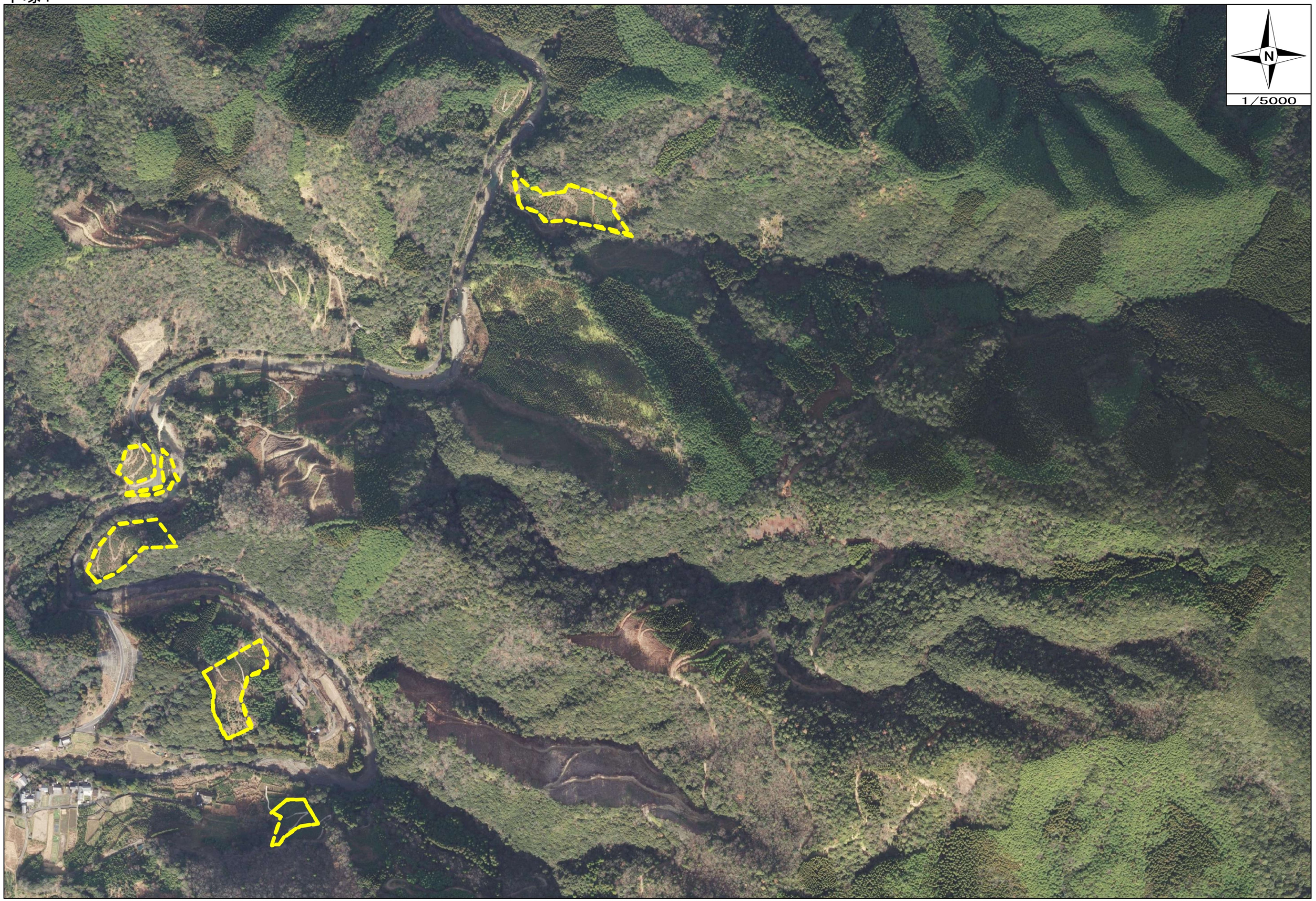

下塚5

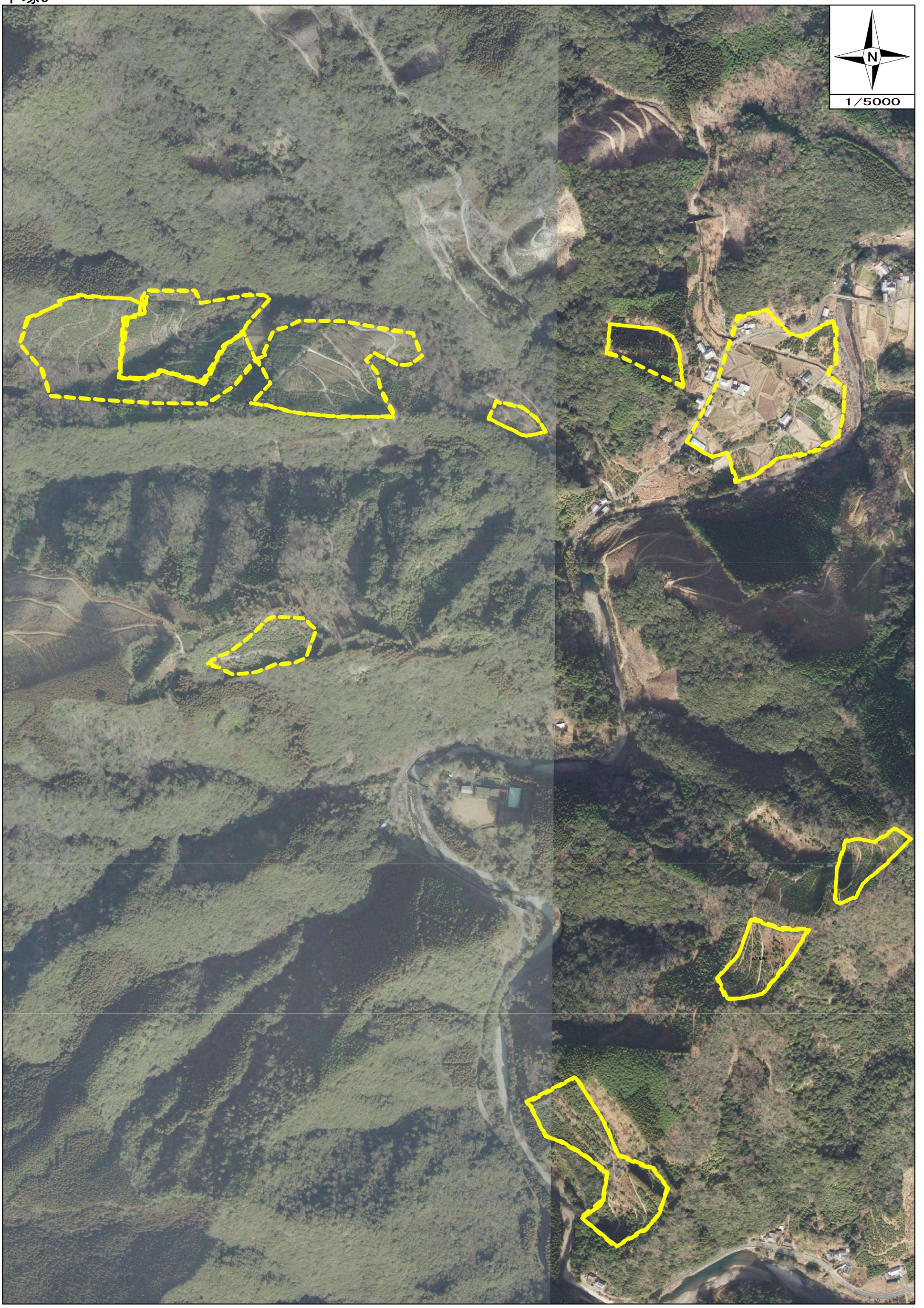

下塚6

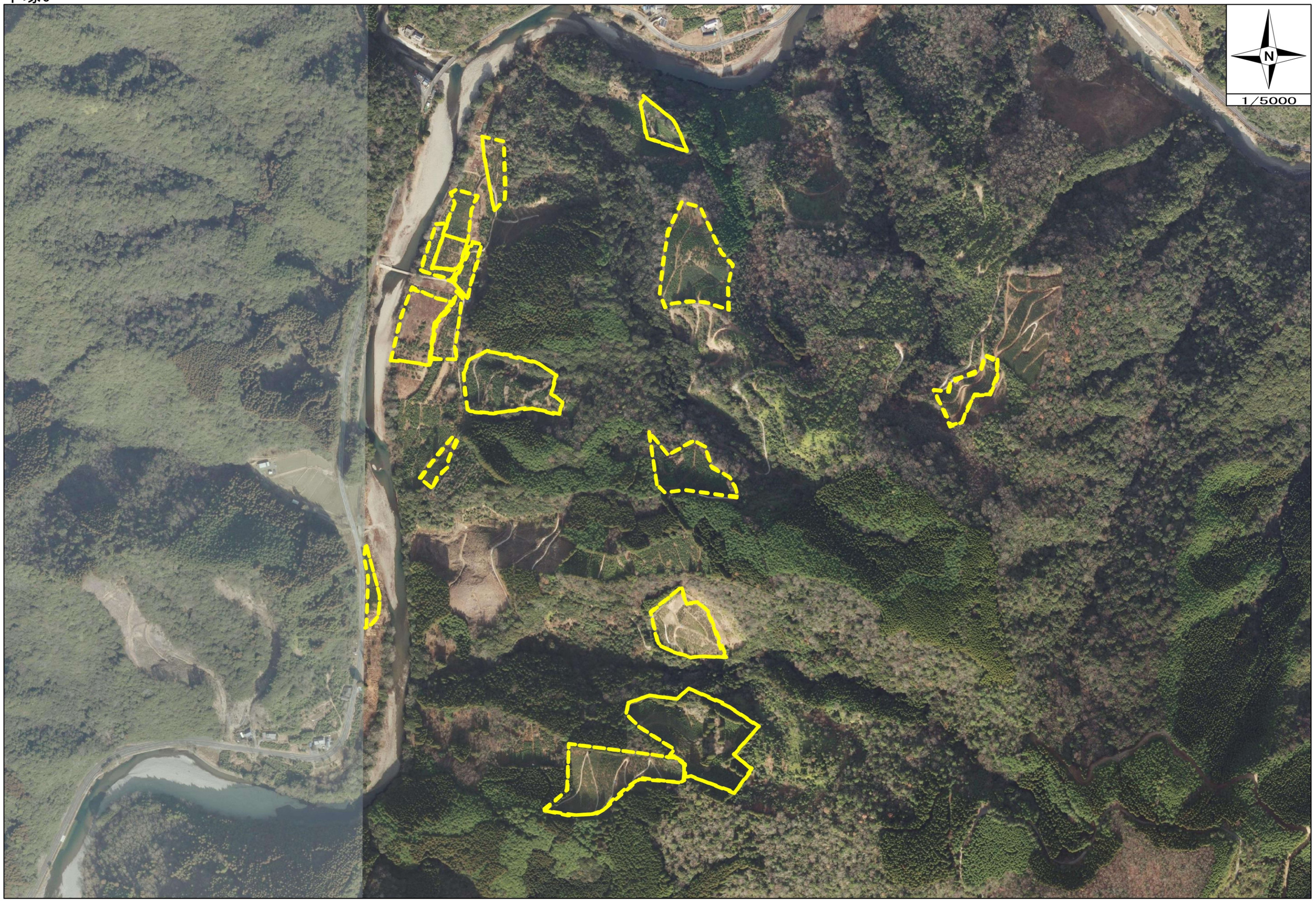

下塚7

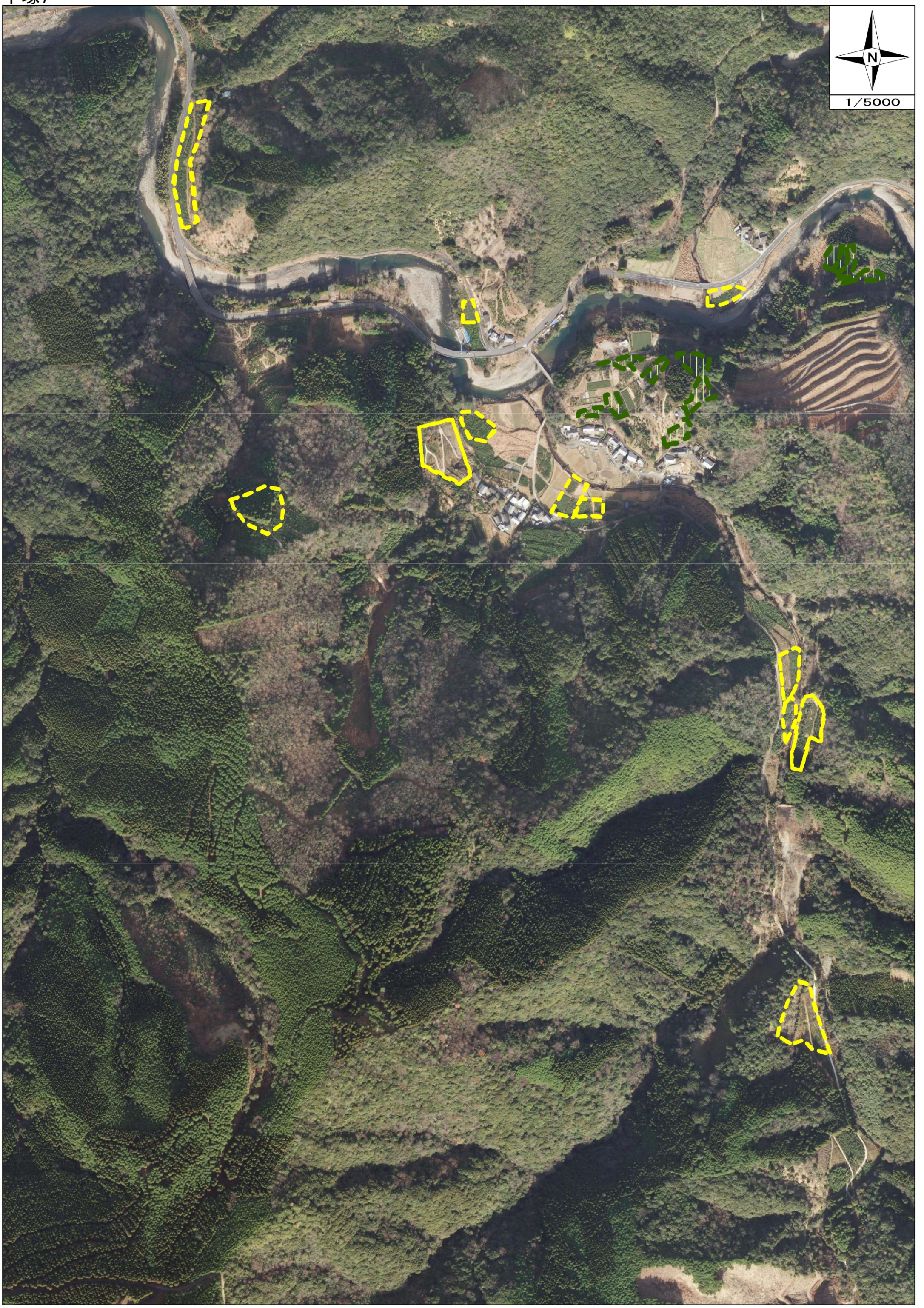

下塚

S = 1 : 2000

N

選択地

松瀬

1

S = 1 : 1500

N

選択地

松瀬２

S = 1 : 2000

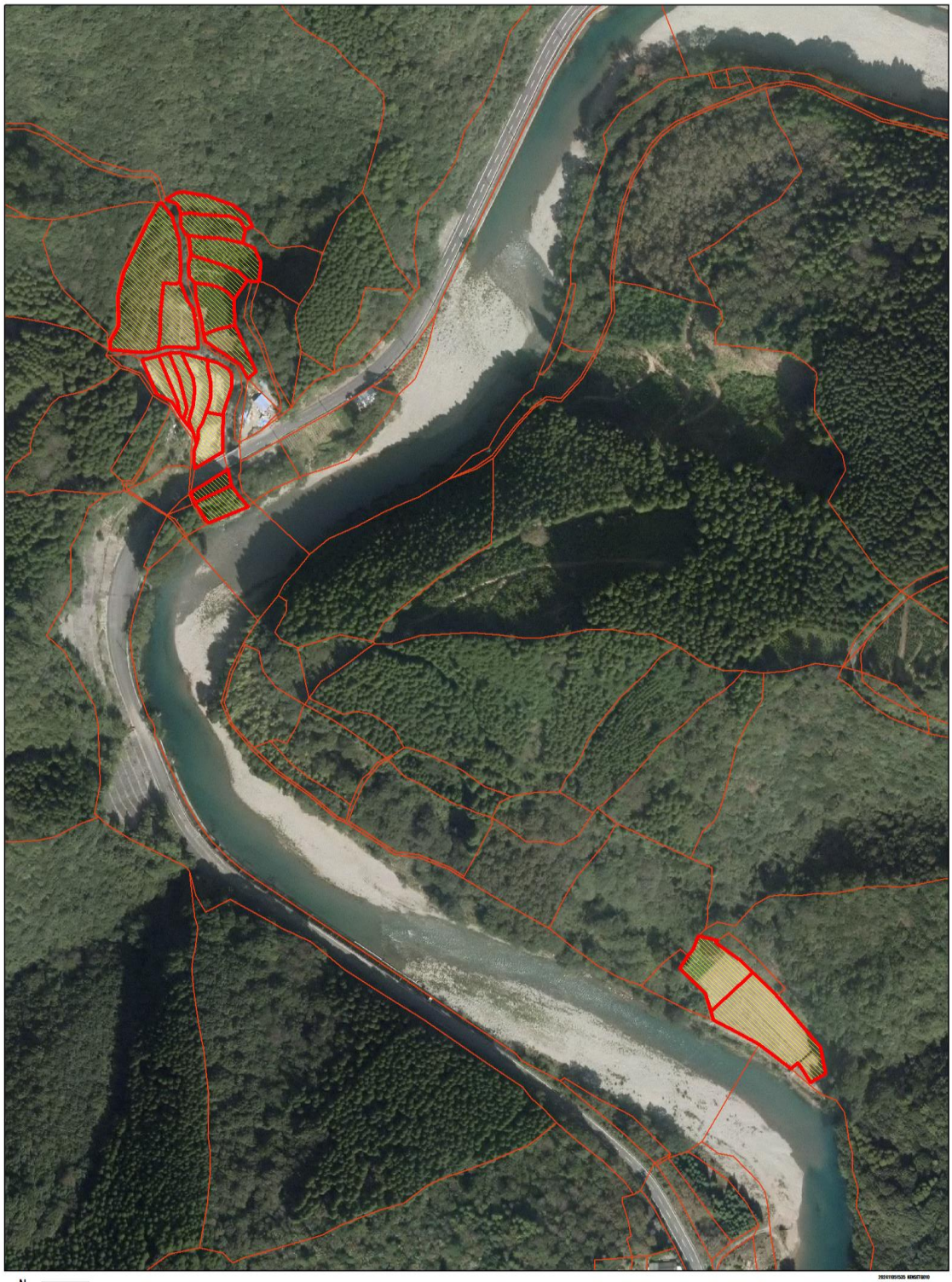

N

選択地